

ELEVATION

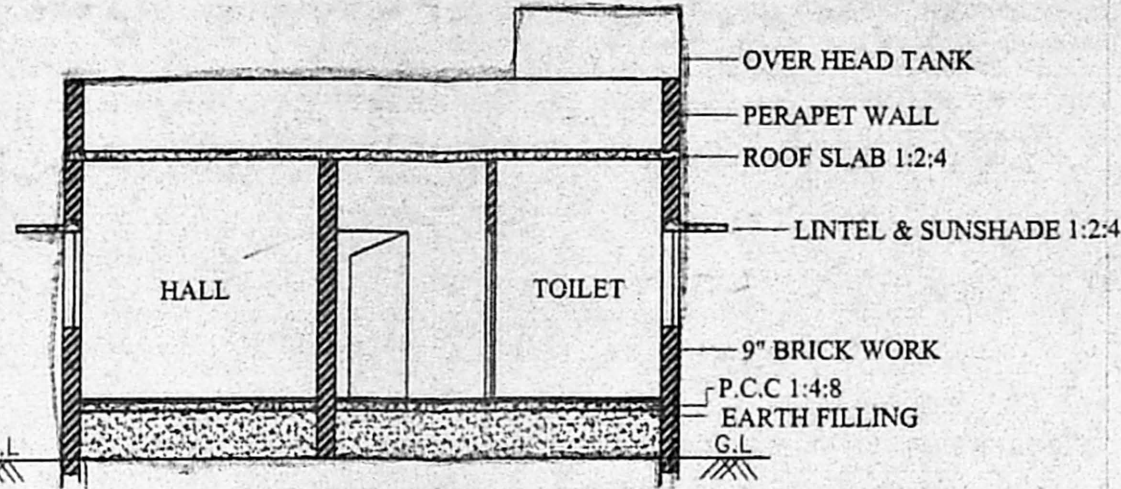

SECTION-AA

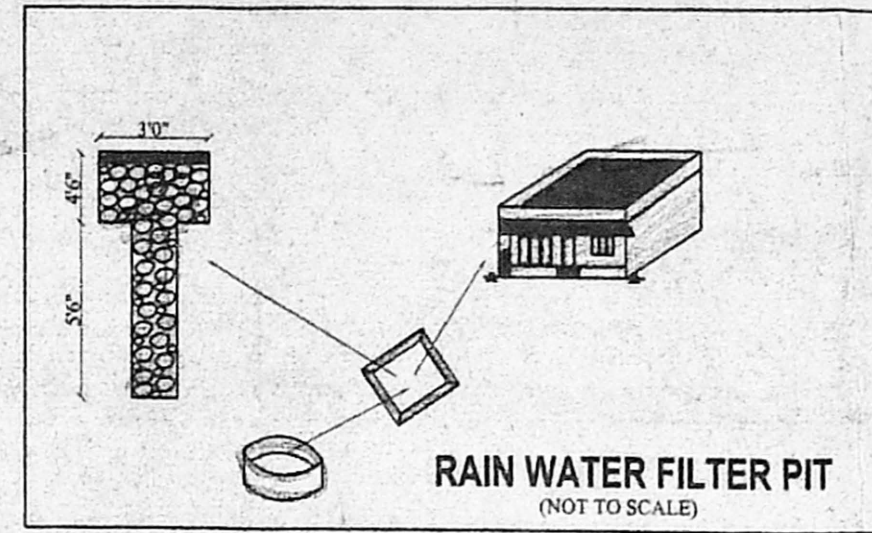

RAIN WATER FILTER PIT (NOT TO SCALE)

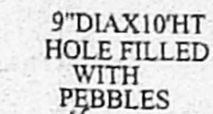

TYPICAL SECTION OF RAIN WATER PERCOLATION PIT (NOT TO SCALE)

OFFICE COPY

COMPOUND WALL DETAIL

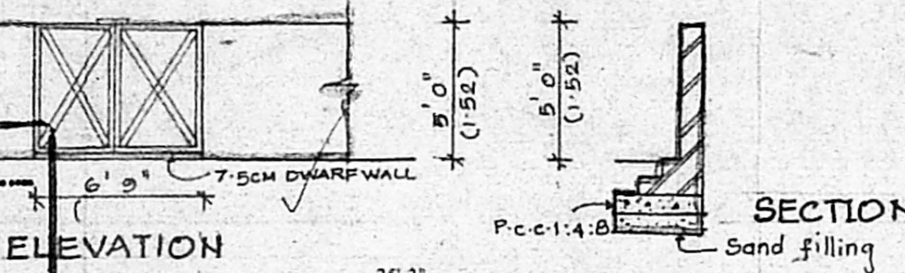

SECTION

Planning Permit No. A/000497/2003/2003
APPROVED
 SUBJECT TO THE CONDITIONS IN THIS OFFICE LETTER.
 No. A2/17303/2003 Date 22-8-2003
 FOR MEMBER SECRETARY
 CHENNAI METROPOLITAN
 DEVELOPMENT AUTHORITY
 CHENNAI - 600 008.

ELEVATION

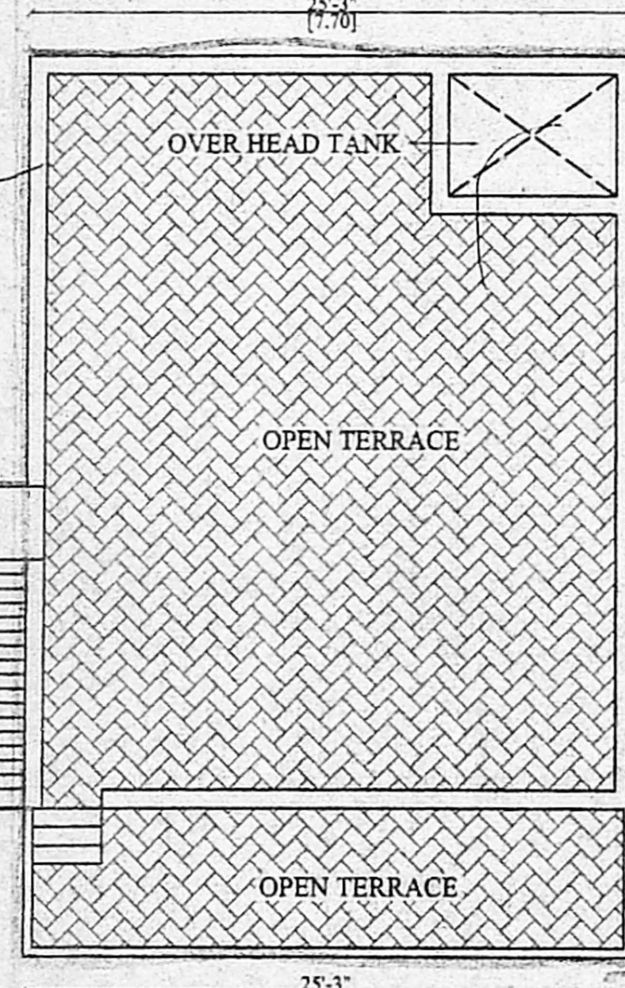

TERRACE FLOOR PLAN

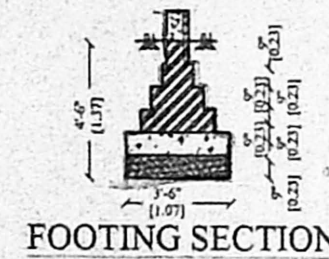

FOOTING SECTION

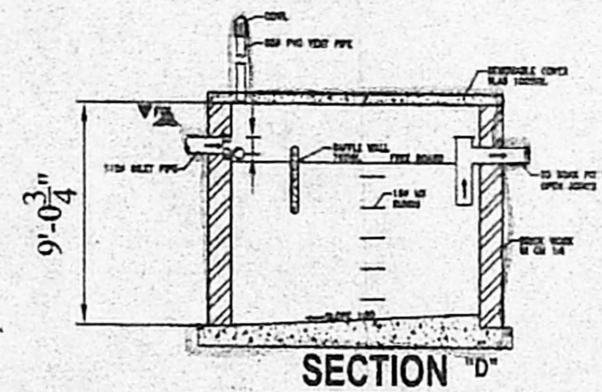

SECTION 'D'

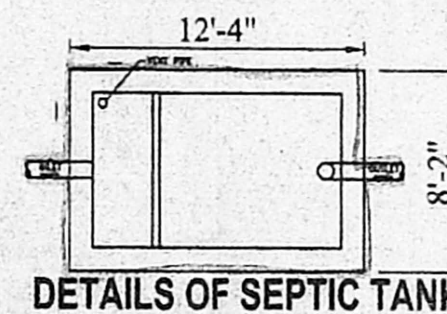

DETAILS OF SEPTIC TANK

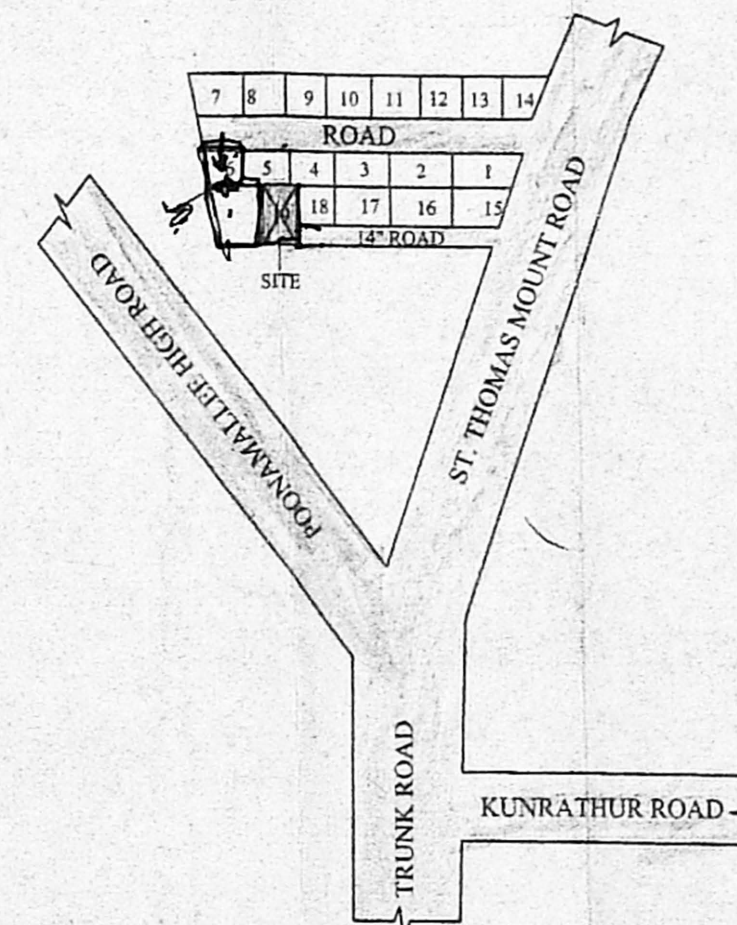

KEY PLAN NOT TO SCALE

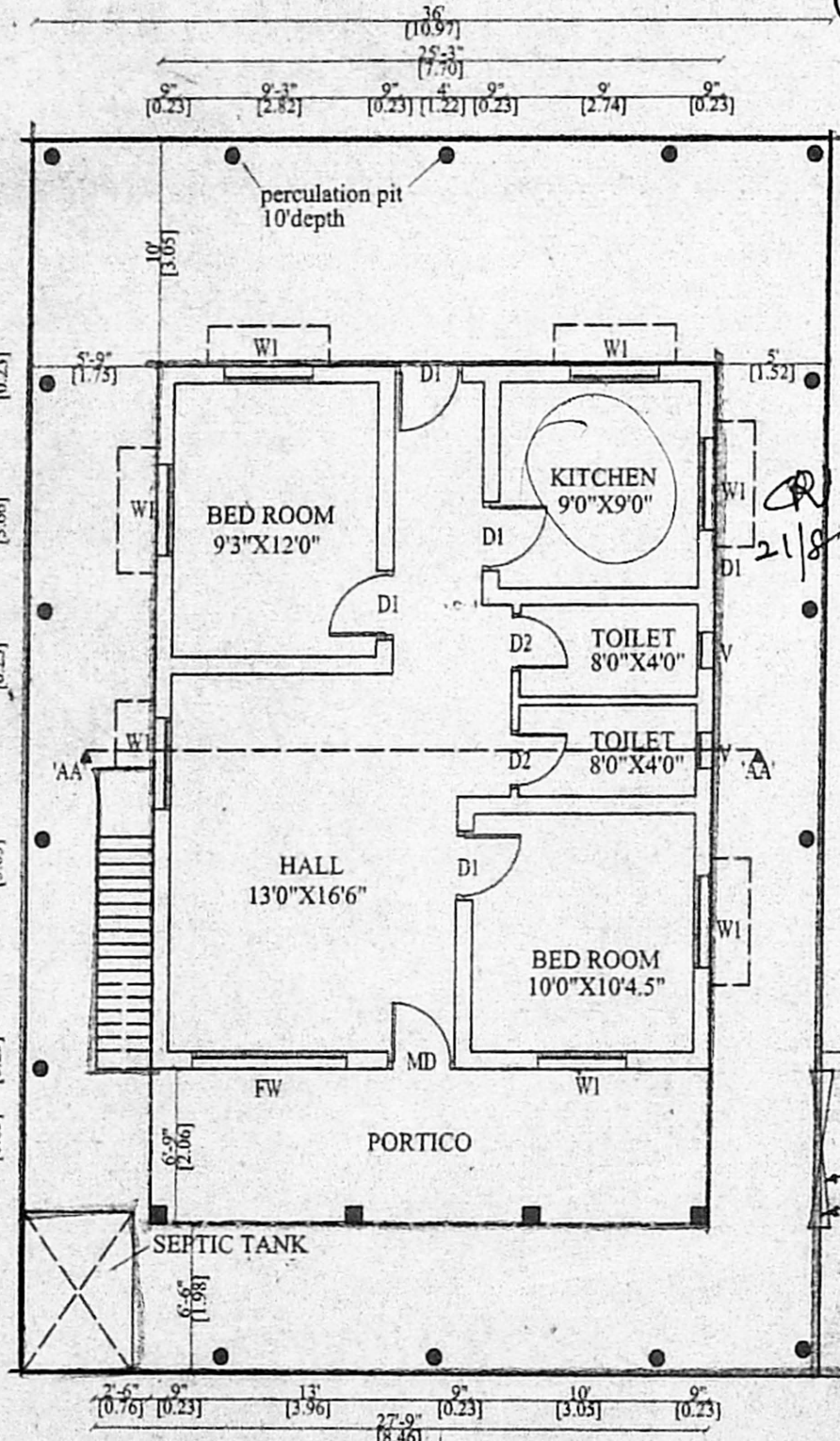

SITE CUM GROUND FLOOR PLAN

PLAN OF PROPOSED DWELLING HOUSE AT
 S.NO. 216/3, P.NO.19 OF KATTUPAKKAM
 VILLAGE, POONAMALLEE TALUK,
 THIRUVALLORE DIST, FOR V.DAMODARAN

SPECIFICATION
 SAND FILLING FOR FOUNDATION AND BASEMENT
 P.C.C 1:4:8 FOR FOUNDATION AND BASEMENT
 9\"/>

JOINERY DETAILS

TEAK WOOD FLUSH DOOR	(M/D) : 3'0\"X7'0\" [0.90X2.10]
COUNTRY WOOD FLUSH DOOR	(D-1) : 3'0\"X7'0\" [0.90X2.10]
COUNTRY WOOD FLUSH DOOR	(D-2) : 3'0\"X7'0\" [0.90X2.10]
COUNTRY WOOD WINDOW	(W-1) : 4'0\"X4'0\" [1.20X1.20]
COUNTRY WOOD WINDOW	(W-2) : 3'0\"X3'0\" [0.90X0.90]
COUNTRY WOOD VENTILATOR	(V-1) : 2'0\"X2'0\" [0.60X0.60]

AREA DETAILS

	AREA IN SQ.FT	AREA IN SQ.M
PLOT EXTENT	1944.00 SQ.FT	180.70 SQ.M
GROUND FLOOR	799.50 SQ.FT	74.03 SQ.M
PLOT COVERAGE	51%	
FLOOR SPACE INDEX	1.13	

COLOUR INDEX

ROAD	
BOUNDARY	
BUILDING	

SCALE 1" = 80" DATE :-

ALL DIMENSIONS SHOWN ARE IN FEET AND METER

OWNER *V. Dhamodaran*

K. Selvam
 K. SELVAM, B.E. AMIE, C Eng (II A.I.)
 Consulting Civil Engineer Chartered Engineer
 Approved Valuer & Licensed Surveyor
 Class I Reg No. 600/2003-2004
 LICENCED SURVEYOR
 Poonamallee, Thiruvalluvar Salai,
 Mogappair - East, Chennai - 600 050.
 Ph: 26562 50, Call: 98412 82050